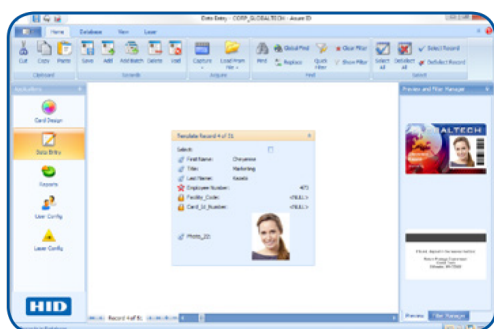

Asure ID®

Card Personalization Software

ENTERPRISE

ASURE ID® 7 IS HERE.

- **Friendly and Intuitive Interface** – Enhanced user experience makes photo ID card design and data entry a breeze.
- **Choose Your Source** – Easily print cards from records stored in Asure ID's internal database. Or with our real-time data exchange feature Live Link, you can share across multiple workstations directly from your network's HR, security or ERP database.
- **Customized Reporting, Securely Delivered** – In addition to standard ready-to-view reports, manipulating data with filtering, sorting and grouping has never been easier to configure and save in a custom report. With definable reporting privileges extended to application-wide password protection, Asure ID Enterprise enhances your ID data security.

Tools at your fingertips

- Multi-task with tabbed navigation, and effortlessly switch between card design and data entry, managing each independently.
- The toolbar puts frequently used elements into logical order.
- De-clutter the workspace by hiding colors and attributes until they're needed, using pop-out control palettes.
- "What You See Is What You Get" display helps ensure accurate card design by showing exactly how a card will print, including data place-holders.

Productivity has never looked better.

Asure ID 7 changes the paradigm of how ID card personalization software looks, feels and performs. A modern user interface and simplified processes make ID card template design and data entry extremely easy. With Asure ID, you have everything you need to design and populate a card, allowing you to glide from card design to data entry to printing and reporting.

Everyday work made effortless.

Routine tasks can be performed with a couple of mouse clicks. It's a snap to capture or load a photo, void a card or set the print counter. And you can populate card data fields directly from the internal Microsoft® Access® database or Live Link to a networked Microsoft® SQL Server®. These and other frequently-used features are within easy reach on the Microsoft "ribbon"-inspired toolbar.

Standard features:

Asure ID "remembers" with automatic start-up loading of the last template and report used while also limiting or granting access to specified Asure ID modules and templates

through advanced user defined privileges.

Quick Filter wildcard search on any field in the database. **Global Find** extends this convenience across all linked databases and templates.

Auto-Enhance records photos with the click of a button.

Asure ID Enterprise features:

Asure ID Enterprise expands **database connectivity** and networking for enterprise class card issuance with support for Microsoft Access and SQL databases and ODBC import. When your needs grow to include technology card support, simply upgrade to Asure ID Exchange to add features and functionality.

Customized Reporting Securely Delivered In addition to standard ready-to-view reports, manipulating data with filtering, sorting and grouping has never been easier, and configuring and saving it in a custom report is simple. And with definable reporting privileges extended to application-wide password protection, Asure ID Exchange enhances your ID data security.



GENERAL	SOLO	EXPRESS	ENTERPRISE	EXCHANGE
Operating System Support: Windows® 7/8.1/10 Including Windows Pro Tablets	■	■	■	■
Language support: English, French, German, Spanish, Russian, Portuguese (Brazil), Italian, Japanese, Korean, Simplified Chinese, Thai, Indonesian, Arabic, Turkish, & Czech	■	■	■	■
Microsoft® Access® (2000, 2002, & 2003)	Native	Native / Live Link™	Native / Live Link	Native / Live Link
Password Log-on with Definable User Privileges and Card Template Access		■	■	■
Microsoft® SQL Server® (2000, 2005, 2008, 2012, 2014, 2016, & 2017)			Native / Live Link	Native / Live Link
Networkable ⁶			■	■
MySQL® (Version 5)				Live Link
Oracle® (9i & 11g)				Native / Live Link
Microsoft Active Directory/LDAP				(Read-only)
CARD DESIGN				
Dual-sided Template Designs	■	■	■	■
Add Text Field (Variable & Static)	■	■	■	■
Add Photo Fields	■	■	■	■
Import Images (e.g., Logos & Graphics)	■	■	■	■
Add a Linear Barcode	■	■	■	■
Add Magnetic Stripe	■	■	■	■
Fluorescing Panel (F-Panel) Support	■	■	■	■
Various Card Sizes	CR-80 Only	■	■	■
Add Data Fields	8	Unlimited	Unlimited	Unlimited
Add Compound Data Field		■	■	■
Integrated Signature Capture		■	■	■
Integrated HID® Lumidigm® Fingerprint Enrollment (models supported: V302, V311, & M321)			■	■
Add 2D Barcodes (PDF417, QR Code, & Datastripe)		■	■	■
Set Conditional Design and Print Rules		■	■	■
Smart Card Encoding and Management (IDIRECTOR®) ¹				■
Program Access Control Credentials (i.e. iCLASS SE® Encoder Support)				■ ⁷
Add Laser Engraved Text, Data and Photo Fields				■ ²
DATA ENTRY				
Integrated Photo Capture with Auto-Enhance (TWAIN, DirectShow® & WIA)	■	■	■	■
Save and Search Records	200	■ ³	Unlimited	Unlimited
Save Photos to Folder	■	Custom Naming Option	Custom Naming Option	Custom Naming Option
Global Find	■	■	■	■
Integrated Signature Capture		■	■	■
Batch and Sheet Printing		■	■	■
Reports (Standard & Custom)		■	■	■
Export Reports		■	■	■
Microsoft Excel and Text File Import/Export		■	■	■
ODBC Import/Export		Import	■	■
Live Link (Real-time Data Exchange) ⁴		Single DB/Single Table	Single DB/ Multi-Table	Multi-DB/ Multi-Table
Database View Connectivity			■	■
ASURE ID PROTECT PLANS				
Free Updates ⁵	■	■	■	■
Annual / Multi-Year Support Packages	Optional	Optional	Optional	Optional

ASURE ID® MEETS THE CARD APPLICATION NEEDS OF:

- Large Corporations
- National ID Programs
- Drivers Licenses
- Government/Military
- State & Local Government
- Healthcare
- Education

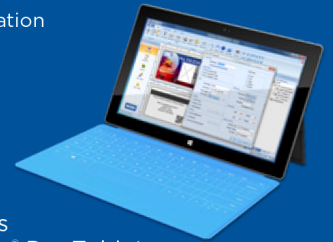

Supports
Windows® Pro Tablets

HID GLOBAL® IS THE LEADER IN SOLUTIONS FOR THE DELIVERY OF SECURE IDENTITY.

Asure ID is just one part of a complete, integrated system for the issuance, management and authentication of secure IDs. Your HID Global dealer can custom design a secure identity system using proven HID components including:

- FARGO® ID Card Printer/Encoders
- Cards, ribbons, films and overlaminates
- ID card production services
- HID contact and contactless card readers, including iCLASS® smart card readers
- HID® Lumidigm® Fingerprint Sensors

The suggested minimal system requirements for Asure ID 7 are:

- 1 GHz or faster processor
- 1 GB RAM
- 1 GB available hard disk space

Free trial download
is available from:

hidglobal.com/asure-id